

PROPOSED RESIDENTIAL BUILDING AT DOOR NO: 913, THIRUVOTRIYUR HIGH ROAD THIRUVOTRIYUR MADRAS S.NO 237/127 OF THIRUVOTRIYUR VILLAGE

A2/7517/95  
 SCRUOTING plan  
 SCALE: 1" = 20'-0", 1:100 m. 10/05/13

**SCHEDULE OF JOINERY**

D1	DOOR	3'-0" x 7'-0"	300 x 2100
D2	"	2'-6" x 7'-0"	750 x 2100
W	WINDOW	5'-0" x 4'-6"	1500 x 1350
W1	"	3'-6" x 4'-6"	1050 x 1350
J	JALLY		
Y	VENTILATOR	3'-0" x 2'-0"	1050 x 600
R.S.	ROLLING SHUTTER	10'-0" x 7'-0"	3000 x 2100

**SPECIFICATION.**

FOUNDATION : IN COLUMN FOOTING  
 SUPER STRUCTURE : BRICK WORK IN C.M 1:6 USING WELL BURNED BRICK  
 R.C.C 1:2:4 : FOR LINTEL, ROOF AND ROOF SLAB  
 JOINERY : WITH BEST INDIAN TEAK WOOD  
 PLASTERING : 1:5 FOR WALL AND 1:3 FOR CEILING  
 PAINTING : COLOUR WASH FOR WALLS TWO COATS OVER ONE COAT OF PRIMER FOR JOINERY  
 WEATHERING COURSE : WITH BRICK JELLY AND LIME AND WEATHERING PRESSED TILE ABOVE  
 FLOORING : WITH GRAY MOSAIC FLOORING

**COLOUR CODE REFERENCE**

PROPOSED	
BOUNDARY	
ROAD	
DISMANTLING	

**AREA**

PLOT	3582 SQFT	SM
GROUND FLOOR	1265.83	309.3
FIRST FLOOR	166.25	
DISMANTLING AREA		

APPLICANT

DR. K. PARTHASARATHY, RESIDING AT NO. 2 MANIKANDA MUDALI 8th LANE WASHERMENPET, MADRAS-21

ARCHITECT.

N. Ramasubramanian  
 N. RAMASUBRAMANIAN, D.O.B., Consulting Engineer & Licensed Surveyor CORPORATION OF MADRAS, 23, STATION ROAD, WEST MAHALAM, MADRAS-600 032.

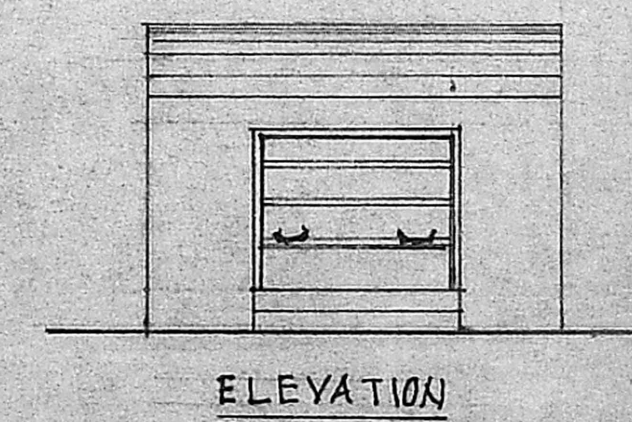
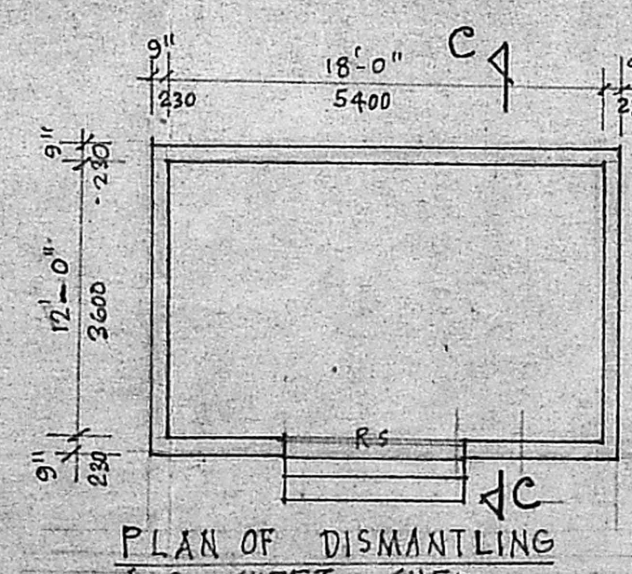
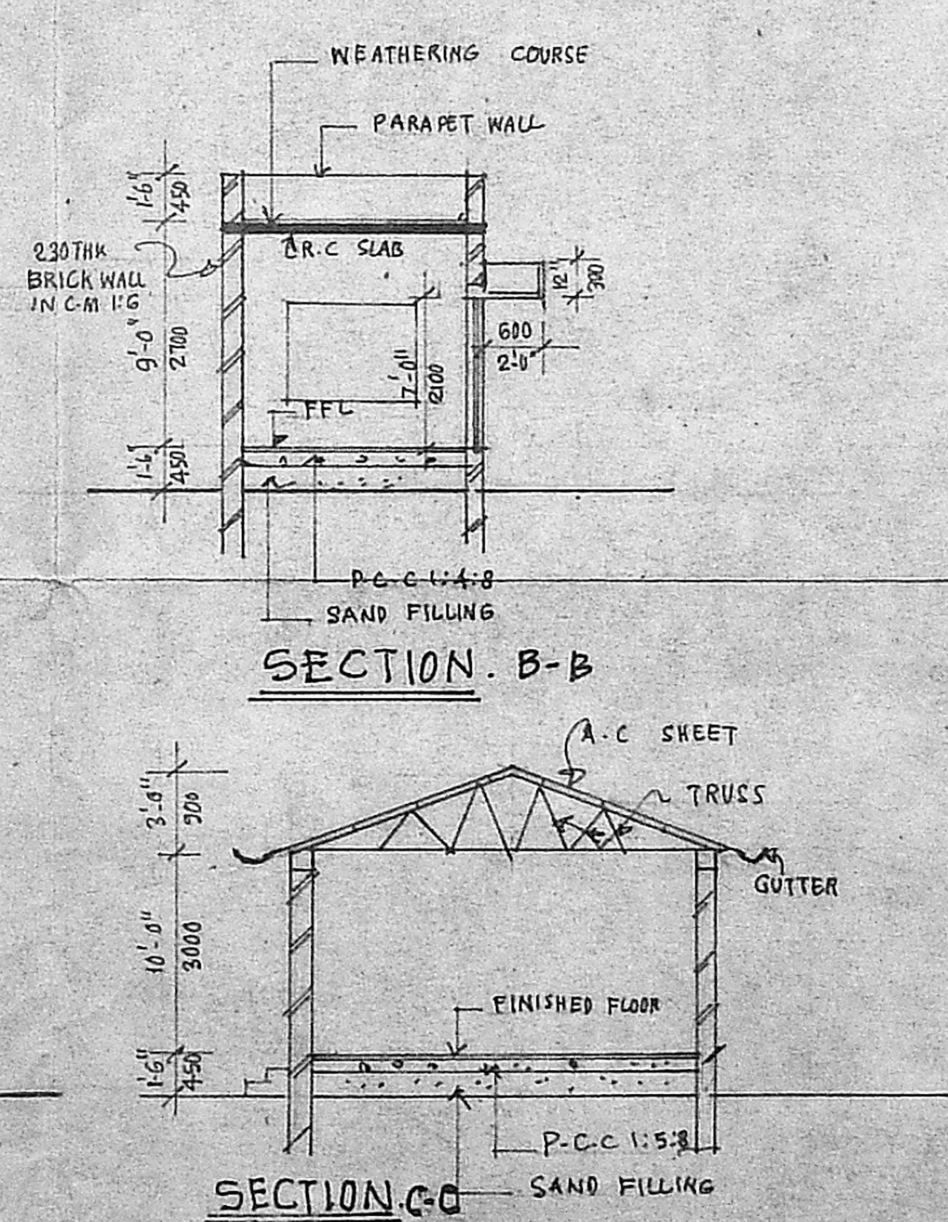
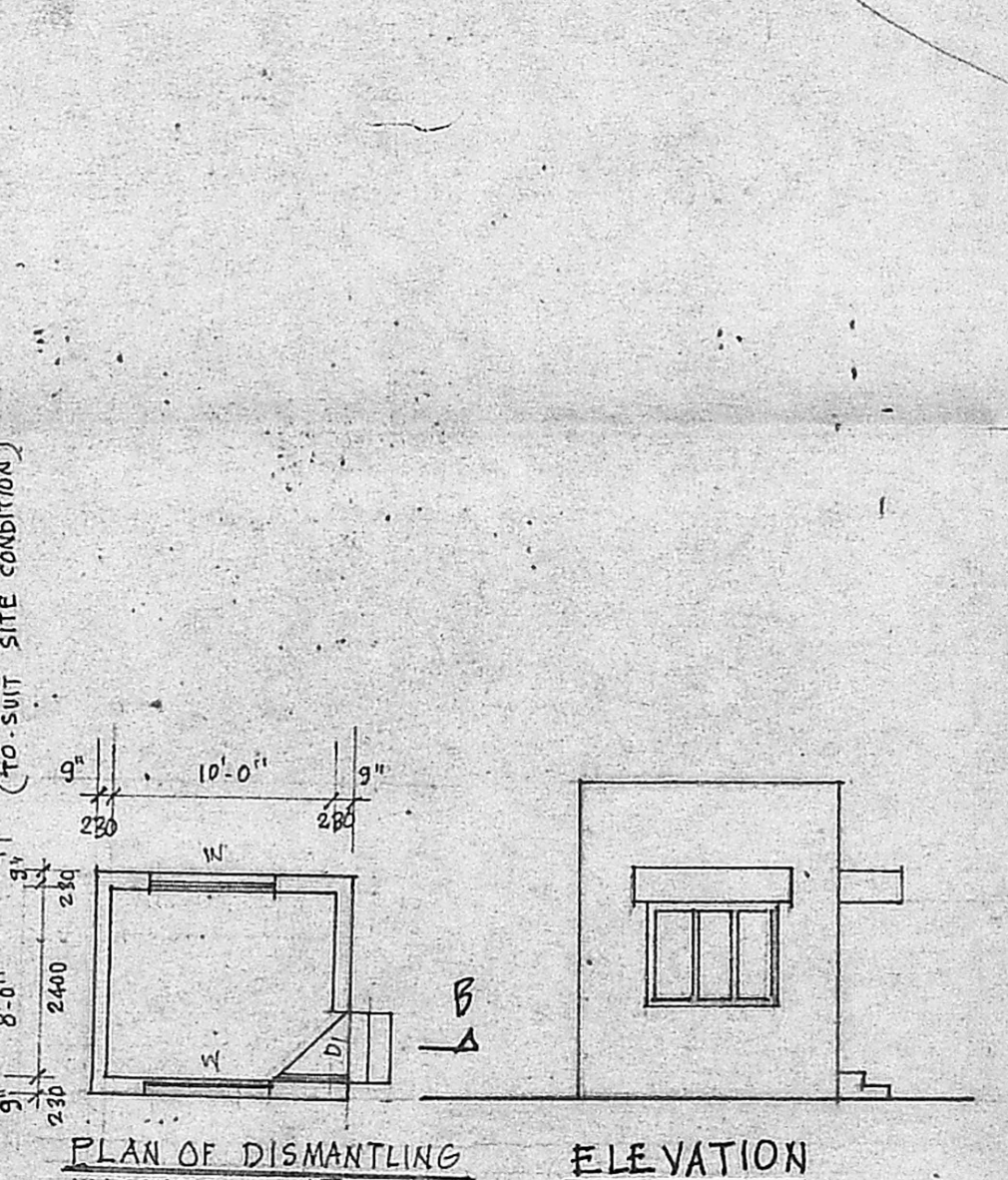
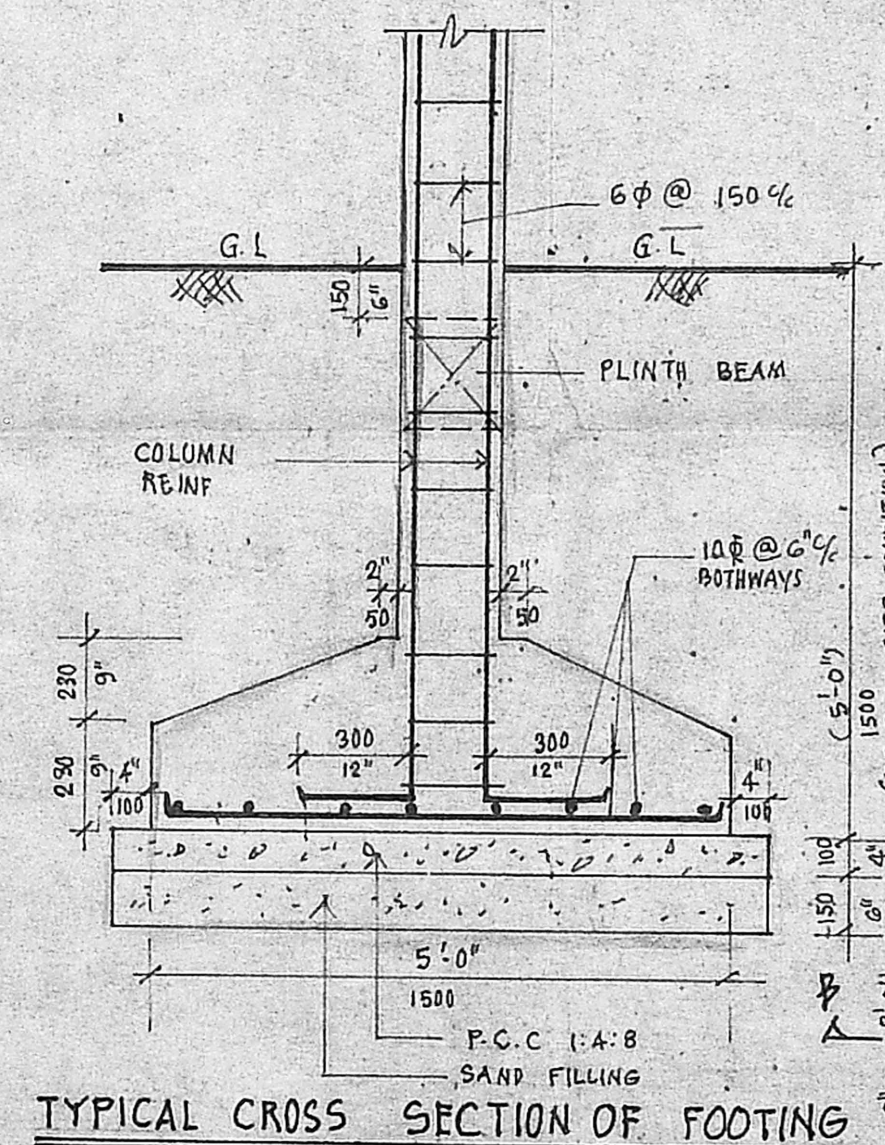
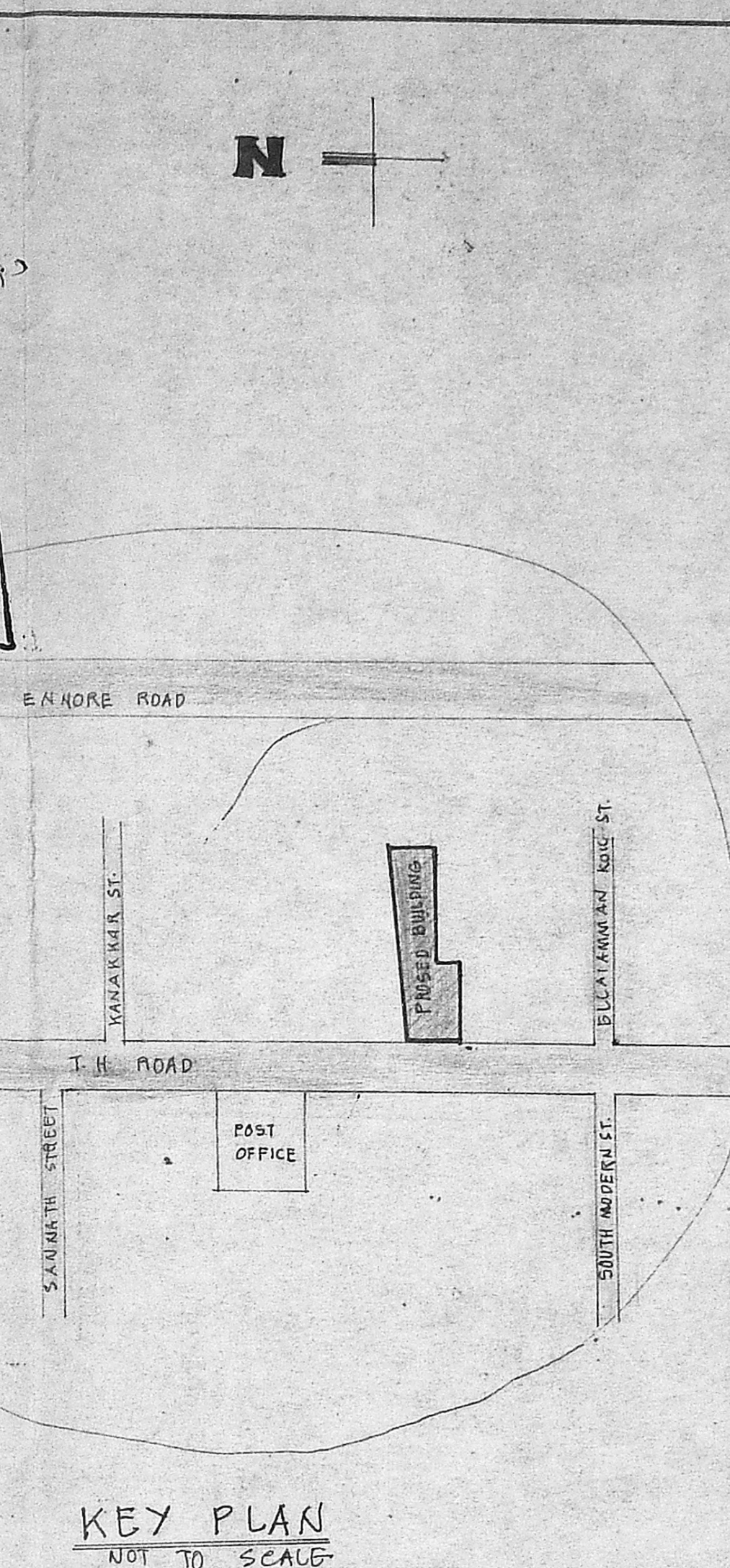
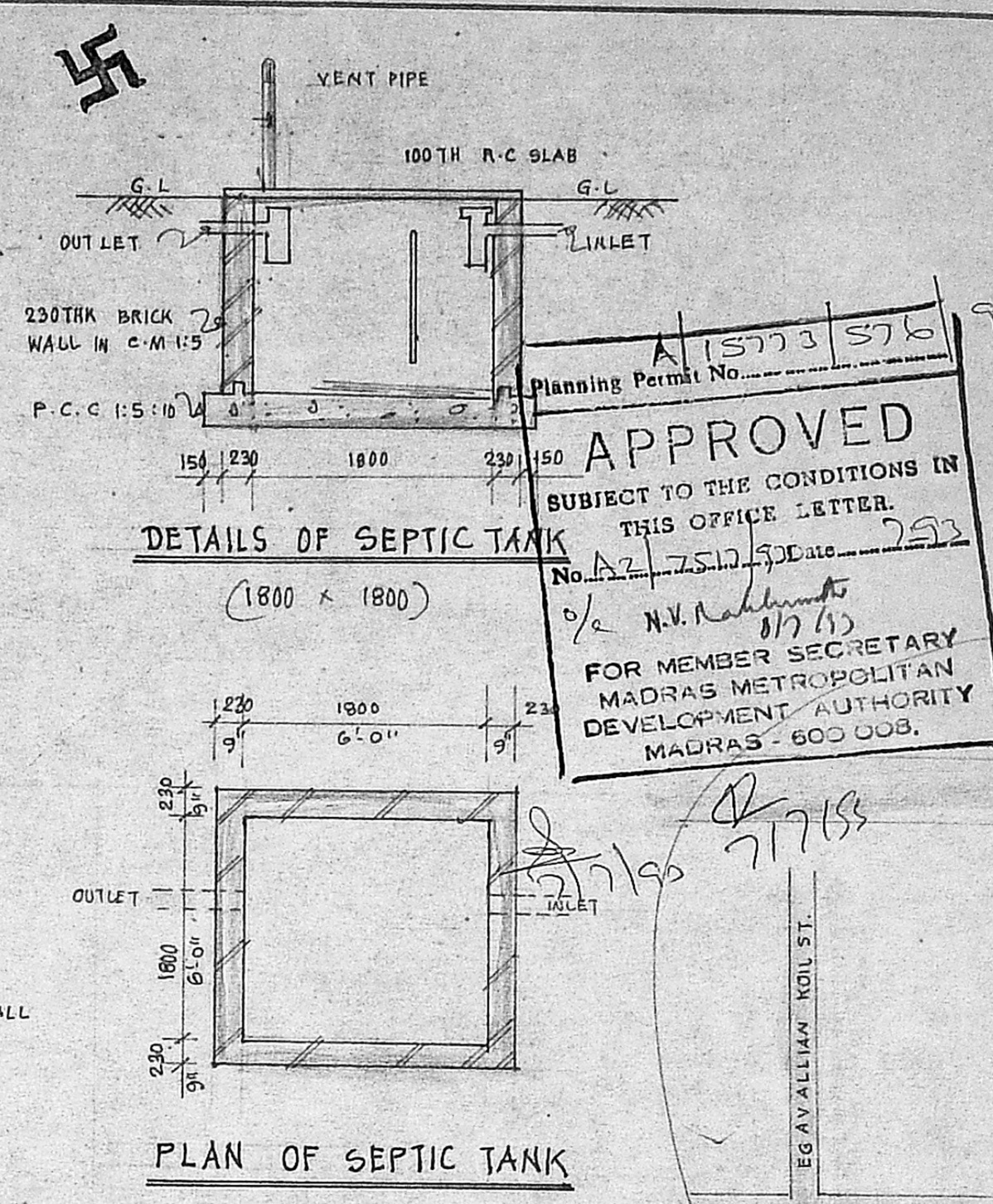
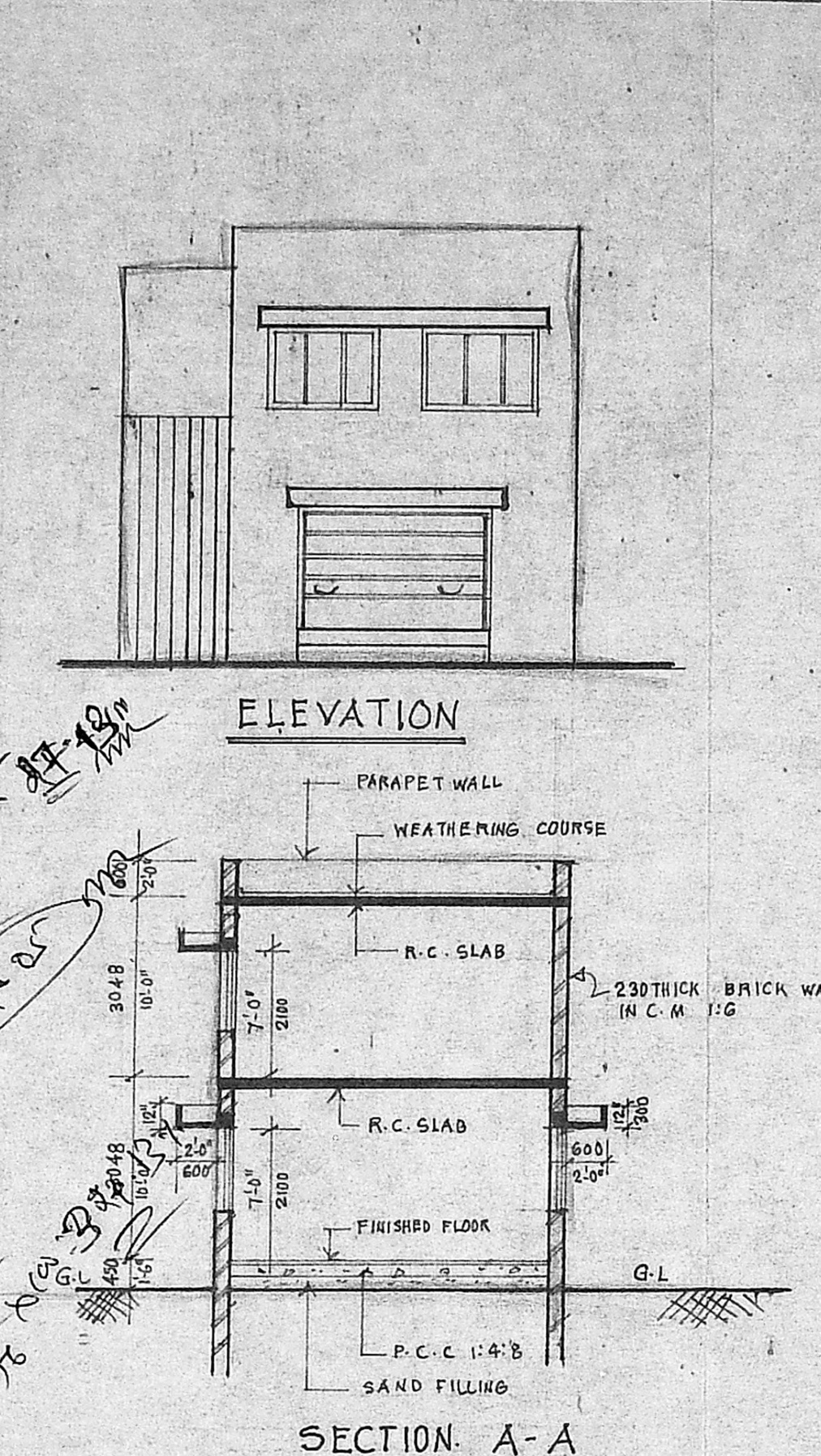
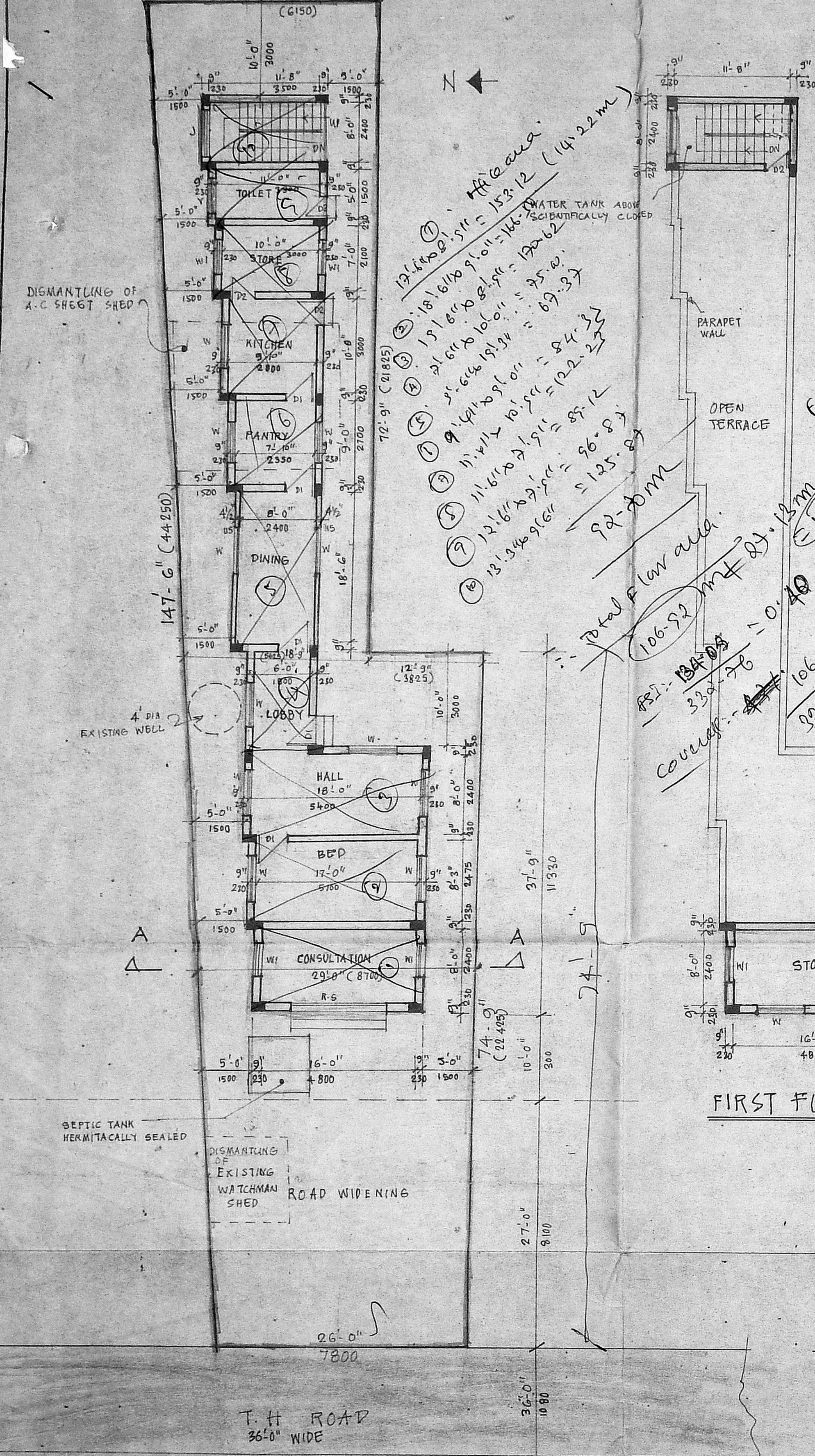

GROUND FLOOR PLAN AND SITE PLAN.